

## Registration Format

Name: \_\_\_\_\_ State: \_\_\_\_\_

Contact Number: \_\_\_\_\_ Email: \_\_\_\_\_

SOMI member: Yes/ No if yes number: \_\_\_\_\_

ANMs/LHVs:  GNM:  M.Sc(N) Stud.  PB B.Sc(N) Stud.

Amount Transferred: Rs \_\_\_\_\_ Transaction ID: \_\_\_\_\_ Date: \_\_\_\_\_

### Details of Registration Fee

Status of Membership in SOMI	Up to 28th Feb 2023	Late and Spot From 1st March 2023
All SOMI Members	3,000	4,000
All Category Members 1) ANMs/LHVs 2) GNM 3) M.Sc (N) Students 4) PB B. Sc(N) Students	2,000	3,000
Non Members	5,000	6,000
NRIs and other non Indians	12,000	15,000

**Note:** Registration fee is not refundable  
Registration fee will be accepted only through NEFT

Registered participants are eligible to attend all sessions, obtain conference kits and materials, visit exhibition stalls, Cultural and all activities organized at conference. Lunch, tea, snacks and one dinner will be provided as part of the registration package.

Registration fee does not include pick up /drop from airport/ Railway station and accommodation. Participants requiring help with accommodation may contact Chairperson of accommodation committee

### Bank Details

Account Name: Society of Midwives  
Account Number: 52077966070  
Bank: State Bank of India, Somajiguda Branch  
IFSC Code: SBIN0020063

### Contact for Registration

Ms. Sandhya Rani- 9959787688 /  
Mr.Sadiq - 9948531891  
# 215, Amruta Ville Apartments,  
Rajbhavan Road, Somajiguda, Hyderabad- 500082  
Email: [somicon16@gmail.com](mailto:somicon16@gmail.com)  
Website: <http://midwivesindia.com/>

## Sightseeing and Attractions at Lucknow and UP

*Treat yourself to exquisite Chikankari and encourage local artisans*



*Indulge in mouth watering Awadhi dishes*

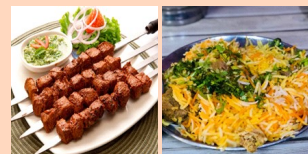

*Visit historical sites of Lucknow - Take a day tour*

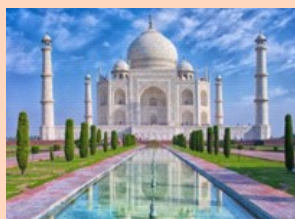

*Gaze in wonder at the world famous Taj Mahal at Agra*



*Go on a spiritual journey to Varanasi*

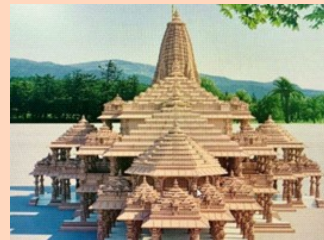

*Be Amazed at the Construction of Ram Mandir at Ayodhya*

## Society of Midwives India 16<sup>th</sup> National Conference

17<sup>th</sup>-19<sup>th</sup> March, 2023 Lucknow

Hosted by Uttar Pradesh SOMI Chapter and College of Nursing at SGPGIMS



**Promote Natural Birthing for Health of Mother and Baby**

**Bring Back Midwives**

### Attractions:

- ❖ *Research Papers- Case Studies*
- ❖ *Scope of Practice and Skill Stations*
- ❖ *Government Initiatives*
- ❖ *Midwifery Training*
- ❖ *Women's Voices*

**Conference Plan: 17<sup>th</sup> to 19<sup>th</sup> March – 2023**

Time	Day -1	Day-2	Day-3	
9:30-10:30	Plenary Session Panel Discussion Break Plenary Session Panel Discussion Break GBM of SOMI Break Opening Cultural Program (Mehfil) Dinner Concurrent Sessions: Oral Presentations, Case Presentations, Poster Presentations, Midwife Practice Presentations, Skill Practice and Observations, Satellite Conferences Satellite Conferences: 1. Midwives working in LRs and NPMs 2. Community Midwives- ANMs/LHVs/PHNs/DPHns 3. Birthing Stories of Women	Six Concurrent Sessions Break	Day-3	
10:30-10:45		Plenary Session Panel Discussion Break	Plenary Session Panel Discussion	
10:45-11:30		Plenary Session Panel Discussion Break	Plenary Session Panel Discussion	
11:30-1:00		Plenary Session Panel Discussion Break	Plenary Session Panel Discussion	
1:00-2:00		Midwives: Practice Sharing	GBM of SOMI	Outcome of Conference
2:00- 4:30		Midwives: Practice Sharing	GBM of SOMI	Closing
4:30-5:00	Opening	Break		
5:00-6:00	Opening	Break		
6:00-8:00	Opening	Cultural Program (Mehfil) Dinner		

**Guidelines for Abstract Submission**

Any SOMI member or others interested in maternal and infant health may send abstracts for presentation at the 16<sup>th</sup> National Conference of SOMI

**Deadline for Abstracts - 31st December, 2022 by 5.00 PM**

Abstracts should be sent through email only to:  
Kirti Maan at the following email address: [somicon16@gmail.com](mailto:somicon16@gmail.com)

All abstracts should be accompanied by the title of the paper, full names of authors, details of sender including mobile number and email Guidelines on word length should be followed. The total abstract excluding title should not exceed 500 words.

Abstracts are invited in the following three categories:

**1. Research papers (for oral or poster presentation)**

*Research papers related to normal and cesarean births, maternal and infant nutrition, breast feeding, methods of care used by midwives, etc. Details should include:*

- Background, objectives in brief and concepts related to study -150 words
- Methodology including site, sample, design, tools and tests – 100 words
- Findings and discussion – 200 words
- Implications and conclusions – 50 words

**Note: Research studies using PTP or similar methods will not be considered. Only principal investigator will be allowed to present**

**2. Case and care papers for oral presentation by ANMs\LHVs and nurse midwives**

*These papers are related to care provided by a midwife to one mother or baby in the community or facility and at any stage of maternal or infant care. Only those dealing with challenging cases will be considered.*

- Introduction about the case and problems\needs, treatment received if any -150 words
- Care given by the midwife including follow up – 200 words
- Expression of the mother and family – 50 words
- Challenges faced and suggestions for care – 100 words

**3. Practice presentations from individuals or institutions from community or hospital**

*This section has been included to highlight and document the processes followed by midwives and nurse midwives across the country in public and private sector. The senders may describe their midwifery models or scope of practice as individuals, institutions or training centres*

- Description of process related to registration, admission, referral, discharge
- Standing instructions and dealing with complications
- Drugs and fluids permitted and administered
- Monitoring and decision making for care
- Regulation of practice and challenges
- Mentoring and supervision
- Documentation

**Conference Chairperson**  
Ms. Shabana Khatun, 9452224834

**Organizing Secretary**  
Dr. Geeta Parwanda, 9639010312

S No	Committees	Name of the Chair person	Contact
1	Abstract and Programme	Maj. Kirti Maan	9971909006
2	Accommodation	Dr. Rashmi P John	9628180095
3	Accounts	Dr. Sherin P. K	8400130466
4	Arrangements	Mr. Yadidya Mitra	7376072228
5	Case and Experience Sharing	Ms. Laxmi Pandey	8765226846
6	Catering	Dr. Jasmine Santha	9305373754
7	Chapter Meeting and GBM	Ms . Farha Azmi	7905894096
8	Cultural Activity	Dr. Seema Yadav	9966532281
9	Documentation and Reporting	Mr. Vikas Bhaskar	9414928269
10	Electronic Hosting and Sharing	Dr. Samundya Kumbhakar	9044466776
11	Exhibits and Stalls	Ms. Misbah Siddiqui,	8840005205
12	Fund Raising	Dr. Ajay Kumar Singh	9415781178
13	Information and Help	Ms. Kushum Kumari	9473719299
14	Liaison and Networking	Mr. Jagadeesh V	7086335833
15	Media and Publicity	Mr. Ashok Kumar	9415139203
16	Midwives: Practice Sharing	Mr. Naveen .J.H	7534064460
17	Opening and Closing Sessions	Ms. Bhumika Singh	9450042204
18	Oral Presentations	Ms. Anju Verma	9690325455
19	Plenary and Panel Sessions	Dr. Jomet George	7080140414
20	Poster Presentations	Lt. Col. Meenakshi Manocha	9987775456
21	Registration	Ms. Kavichelvi. K	7080805648
22	Satellite Conferences	Ms. Khusboo Rani	9760121979
23	Skill Certification	Dr. D. L. Suhasini Agrahari	9695608369
24	Skill Practice	Dr. Elizabeth Charline	7010335042
25	Skill Videos and Workshops	Ms. Prabha Wati Singh	7830904267
26	Souvenir	Ms. Sebi Das	8602391042
27	Transport	Mr. Navneet Anil	9044818181

## Registration Format

Name: \_\_\_\_\_ State: \_\_\_\_\_  
 Contact Number: \_\_\_\_\_ Email: \_\_\_\_\_  
 SOMI member: Yes/ No if yes number: \_\_\_\_\_  
 ANMs/LHVs:  GNM:  M.Sc(N) Stud.  PB B.Sc(N) Stud.   
 Amount Transferred: Rs \_\_\_\_\_ Transaction ID: \_\_\_\_\_ Date: \_\_\_\_\_

### Details of Registration Fee

Status of Membership in SOMI	Up to 28th Feb 2023	Late and Spot From 1st March 2023
All SOMI Members	3,000	4,000
All Category Members	2,000	3,000
1) ANMs/LHVs		
2) GNM		
3) M.Sc (N) Students		
4) PB B. Sc(N) Students		
Non Members	5,000	6,000
NRLs and other non Indians	12,000	15,000

**Note:** Registration fee is not refundable  
 Registration fee will be accepted only through NEFT

Registered participants are eligible to attend all sessions, obtain conference kits and materials, visit exhibition stalls, Cultural and all activities organized at conference. Lunch, tea, snacks and one dinner will be provided as part of the registration package

Registration fee does not include pick up/drop from airport/ Railway station and accommodation. Participants requiring help with accommodation may contact Chairperson of accommodation committee

### Bank Details

Account Name: Society of Midwives  
 Account Number: 52077966070  
 Bank: State Bank of India, Somejiguda Branch  
 IFSC Code: SBIN0020063

### Contact for Registration

Ms. Sandhya Rani- 9959787688 /  
 Mr. Sadiq - 9948531891  
 # 215, Amruta Ville Apartments,  
 Rajbhavan Road, Somejiguda, Hyderabad- 500082  
 Email: somicon16@gmail.com  
 Website: <http://midwivesindia.com/>

## Sightseeing and Attractions at Lucknow and UP

Treat yourself to exquisite Chikan kari and encourage local artisans

Indulge in mouth watering Awadhi dishes



Visit historical sites of Lucknow - Take a day tour

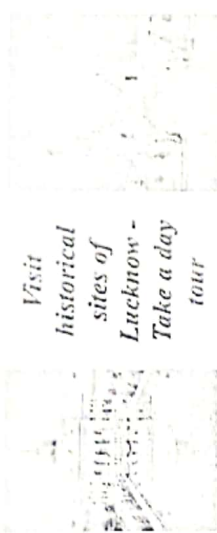

Gaze in wonder at the world famous Taj Mahal at Agra



Go on a spiritual journey to Varanasi



Be Amazed at the Construction of Ram Mandir at Ayodhya



## Society of Midwives India 16<sup>th</sup> National Conference

17<sup>th</sup>-19<sup>th</sup> March, 2023 Lucknow  
 Hosted by Uttar Pradesh SOMI Chapter  
 and College of Nursing at SGP GIMS



Promote Natural Birthing  
 for Health of Mother and Baby

Bring Back Midwives

### Attractions:

- ❖ Research Papers- Case Studies
- ❖ Scope of Practice and Skill Stations
- ❖ Government Initiatives
- ❖ Midwifery Training
- ❖ Women's Voices



Conference Chairperson  
 Ms. Shabana Khatun, 9452224834  
 Organizing Secretary  
 Dr. Geeta Parwanda, 9639910312

**Guidelines for Abstract Submission**

Any SOMI member or others interested in maternal and infant health may send abstracts for presentation at the 16<sup>th</sup> National Conference of SOMI

**Deadline for Abstracts - 31st December, 2022 by 5.00 PM**

Abstracts should be sent through email only to:  
 Kirti Maan at the following email address: somicon16@gmail.com

All abstracts should be accompanied by the title of the paper, full names of authors, details of sender including mobile number and email. Guidelines on word length should be followed. The total abstract excluding title should not exceed 500 words.

Abstracts are invited in the following three categories:

1. Research papers (for oral or poster presentation)  
*Research papers related to normal and cesarean births, maternal and infant nutrition, breast feeding, methods of care used by midwives, etc. Details should include*
  - Background, objectives in brief and concepts related to study -150 words
  - Methodology including site, sample, design, tools and tests - 100 words
  - Findings and discussion - 200 words
  - Implications and conclusions - 50 words*Note: Research studies using PIP or similar methods will not be considered. Only principal investigator will be allowed to present*

2. Case and care papers for oral presentation by ANMs/LHVs and nurse midwives  
*These papers are related to care provided by a midwife to one mother or baby in the community or facility and at any stage of maternal or infant care. Only those dealing with challenging cases will be considered.*
  - Introduction about the case and problem/needs, treatment received if any -150 words
  - Care given by the midwife including follow up - 200 words
  - Expression of the mother and family - 50 words
  - Challenges faced and suggestions for care - 100 words

3. Practice presentations from individuals or institutions from community or hospital  
*This section has been included to highlight and document the processes followed by midwives and nurse midwives across the country in public and private sector. The senders may describe their midwifery models or scope of practice as individuals, institutions or training centres*
  - Description of process related to registration, admission, referral, discharge
  - Standing instructions and dealing with complications
  - Drugs and fluids permitted and administered
  - Monitoring and decision making for care
  - Regulation of practice and challenges
  - Mentoring and supervision
  - Documentation

Time	Day-1	Day-2	Day-3
9:30-10:30	Plenary Session	Plenary Session	Plenary Session
10:30-10:45	Break	Break	Break
10:45-11:30	Plenary Session	Plenary Session	Plenary Session
11:30-1:00	Panel Discussion	Panel Discussion	Panel Discussion
1:00-2:00	Panel Discussion	Panel Discussion	Panel Discussion
2:00-4:30	Midwives' Practice Sharing	Break	Outcome of Conference
4:30-5:00	Break	Break	Closing
5:00-6:00	Opening	Break	Break
6:00-8:00	Opening	Break	Break
		Cultural Program (Mehfil)	
		Concurrent Sessions: Oral Presentations, Case Presentations, Poster Presentations, Midwife Practice Presentations, Skill Practice and Observations, Satellite Conferences	
		Satellite Conferences: 1. Midwives working in IKT and XPMs 2. Community Midwives, ANMs, LHVs, PHNs, DPHNs 3. Bathing Sectors of Women	

Conference Plan: 17<sup>th</sup> to 19<sup>th</sup> March - 2023

S No	Committees	Name of the Chair person	Contact
1	Abstract and Programme	Maj. Kirti Maan	9971924606
2	Accommodation	Dr. Rashmi P. Joon	96286180095
3	Accounts	Dr. Sheena P. K.	8400130466
4	Arrangements	Mr. Vedya M. V.	7976072228
5	Case and Experience Sharing	Ms. Lakmi Pandey	8756282948
6	Catering	Dr. Jasmine Senthil	9105379754
7	Chapter Meeting and GBM	Ms. Farha Azmi	7906854006
8	Cultural Activity	Dr. Seema Yadav	9466532831
9	Documentation and Reporting	Mr. Vikas Bhaskar	9414328369
10	Electronic Hosting and Sharing	Dr. Samundh Kumbhakar	9044466776
11	Exhibits and Stalls	Ms. Misbah Siddiqui	884004205
12	Fund Raising	Dr. A. Jay Kumar Singh	9413781178
13	Information and Help	Ms. Kusum Kumari	9473715299
14	Liaison and Networking	Mr. Jagadeesh V	7088993993
15	Media and Publicity	Mr. Ashok Kumar	9445193203
16	Midwives' Practice Sharing	Mr. Naveen J.H.	7634054460
17	Opening and Closing Sessions	Ms. Bhumika Singh	9450042204
18	Oral Presentations	Ms. Anju Varma	9690354433
19	Plenary and Panel Sessions	Dr. Jomai George	7480140414
20	Poster Presentations	L. Col. Meenakshi Manojan	9987775456
21	Registration	Ms. Kavitha K.	7939036443
22	Satellite Conferences	Ms. Khushboo Rani	978021379
23	Skill Certification	Dr. D. L. Sundari Agrawal	9896600069
24	Skill Practice	Dr. Elizabeth Chinnaiyan	9333342
25	Skill Videos and Workshops	Ms. Pooja Wad Singh	793004261
26	Souvenir	Ms. Sabihas	8603397042
27	Transport	Mr. Navneet Anil	9044878981

2